

### Certificate of Analysis

Manifest ID # N/A  
Client External ID # N/A  
Category: EndProduct  
Sample Type: Non-Solvent Based Concentrate  
Sample Name: Melted Strawberries

Analysis: Non-Mandatory  
Lab Sample ID# CA24040461-4  
Lab License # 8188925639  
Received: 05/09/2024 by BM  
05/10/2024 by JP

<b>70%</b> Total THC	<b>ND</b> Total CBD	<b>84%</b> Total Cannabinoids	<b>79%</b> Total THCA
-------------------------	------------------------	----------------------------------	--------------------------

Total THC = THCa \* 0.877 + Δ9-THC

#### Potency Profile

Analyte	% by Mass	Mass (mg/g)
CBDVA*	ND	ND
CBDV*	ND	ND
CBDa	ND	ND
CBGA*	<b>4.1%</b>	<b>41</b>
CBG*	ND	ND
CBD	ND	ND
THCV*	ND	ND
THCVA*	ND	ND
CBN*	ND	ND
d9-THC	<b>0.23%</b>	<b>2.3</b>
d8-THC*	ND	ND
CBL*	ND	ND
CBC*	ND	ND
THCA	<b>79%</b>	<b>790</b>
CBCA*	<b>1%</b>	<b>10</b>
CBLA*	ND	ND
<b>TOTALS</b>	<b>84%</b>	<b>840</b>

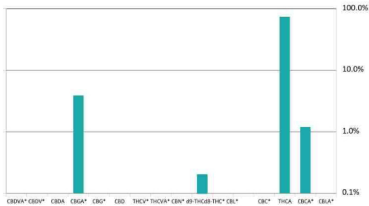

\*Denotes cannabinoids outside of Capitol Analysis accreditation per WAC 314-55-102

Comments: None.

IHE = Insect Fragment, Hair or Excreta; LOQ = Limit of Quantitation, LOD = Limit of Detection, ND = Not Detected, N/A = Not Applicable, MDL = Minimum Detection Level, MRL = Mandatory Reporting Limit, Traces = <LOQ or <MRL but >LOD or >MRL.  
The reported results are based on a sample weight with the applicable moisture content for that sample included; Unless otherwise stated, all quality control samples performed within specifications established by the Laboratory.

  
A.J. Quetal, Lab Director



This product has been tested by Capitol Analysis using valid methodologies and a quality system as required by state law. Values reported relate only to the product tested. Capitol Analysis makes no claims as to the efficacy, safety or other risks associated with any detected or non-detected levels of any compounds reported herein. This Certificate shall not be reproduced except in full, without the written approval of Capitol Analysis. Sample was not collected by Capitol Analysis. Therefore, Capitol Analysis makes no claims that the sample is representative. Method Info: Potency determined by HPLC-UV per INT12006v4.2 June 2023; Residual Solvents determined by GC-MS, per INT12003, June 2023; Terpenes determined by GC-FID per INT12015v2.5, June 30, 2023; Water Activity determined by chilled mirror dew point per INT12116v1.1 June 2023; Microbial (bacteria) determined by isothermal DNA amplification with bio-luminescence detection (3M MDG) and Petrifilm™ EB per INT12011v1, INT12012v1, and INT 12013v1, June 2023; Mycotoxins determined per competitive ELISA and optical detection INT12014v3 June 2023; Foreign Matter determined by visual inspection with stereo zoom microscope, INT12013v1.1 June 2023; Pesticides determined by GC-ECD and UHPLC-DAD per INT12018v2.3 June 2023.